



JMC WISEdata Special Education Overview

June 2019

Paul Freid & Greg Gilman

Overview



- ▶ JMC is releasing a series of Wisconsin WISEdata (Ed-Fi) videos in 2019.
- ▶ These videos will be short and will cover topics such as
 - Start Year, Mid Year, Year End
 - Near Real Time vs. Batch Processing
 - Near Real Time
 - Wisconsin Miscellaneous
 - Error Correction
 - Discipline
 - Parent in Military
 - Special Education Overview
 - Private Choice Schools
 - WISEdata: 2019–2020 and beyond

WISEdata

Special Education Overview



**Options for Maintaining and Submitting
Special Education (SSEPA) via WISEdata**

Vendor must be certified for WISEdata

JMC

- ▶ **Can use JMC's special education history to create & submit SSEPA**
- ▶ **Additional Special Education Functionality in JMC**
 - **Edit – Student Data page in Special Ed tab**
 - **Can use special education note to display current IEP or other pertinent data**
 - **Includes option to share with teachers**

WISEdata

Special Education Overview



**Options for Maintaining and Submitting
Special Education (SSEPA) via WISEdata
Vendor must be certified for WISEdata**

Third Party Vendors

- ▶ **Sped Forms**
- ▶ **SEEDS**
- ▶ **Oasys**

WISEdata

Special Education Overview



Sped Forms

- ▶ **New vendor to Wisconsin beginning 2019–2020**
 - Beta testing for 2019–2020 with 2 Wisconsin Clients
 - Strong Integration with JMC
 - Bundling options available
- ▶ **Sped Forms is used by over 90% of Minnesota school districts**

WISEdata Special Education Overview

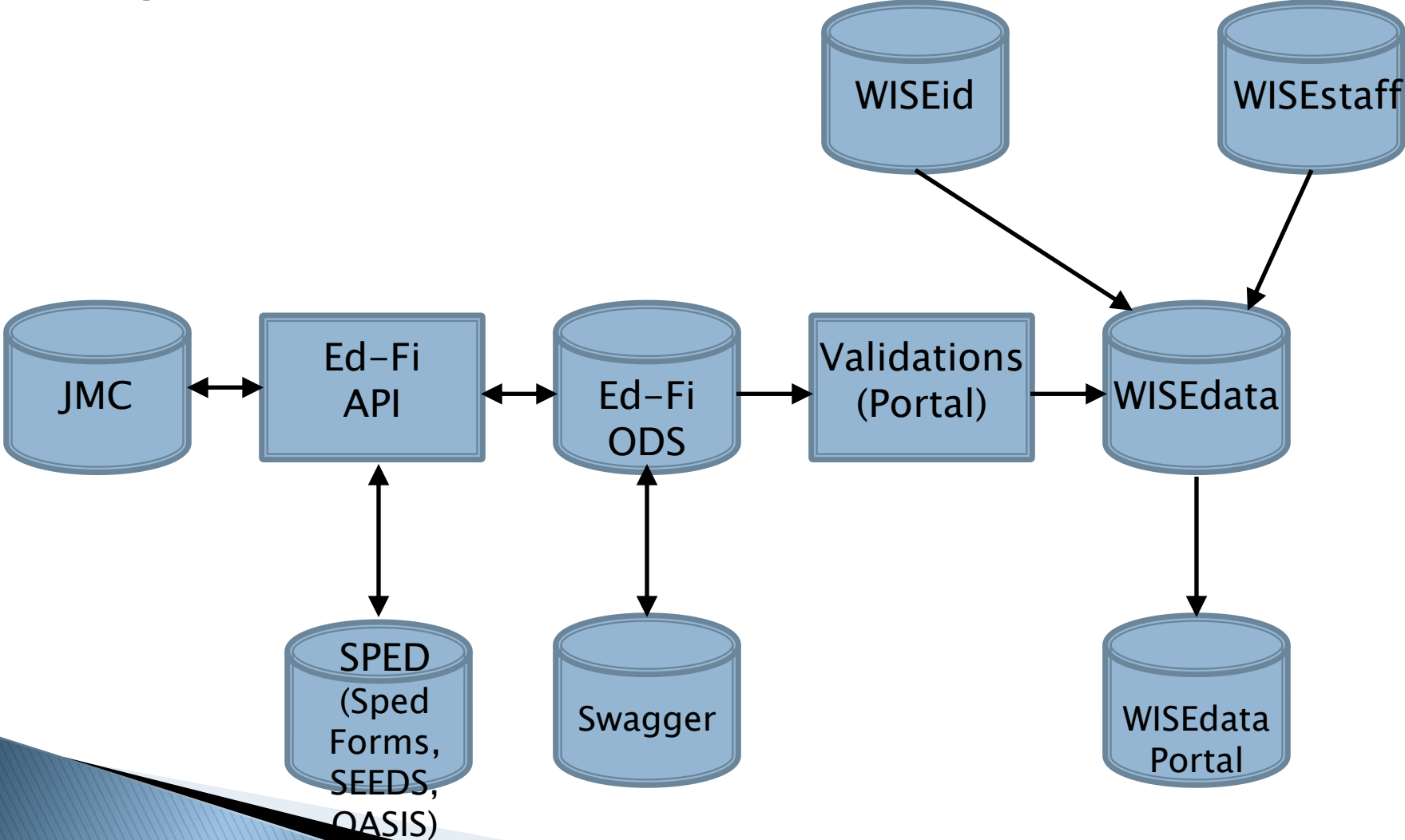

WISEdata Special Education Overview



Using JMC to generate and submit SSEPA records
Edit – Student Data, SpecEd tab

JMC WI Demo High School 2019-2020

Grade: All Active Find: [] [-] [] [Save]

Last: Aasimov Gender: M Primary Type: Primary
First: Abe Grade: 12 Desc: []
Middle: []
Suffix: []
Advisor: Aasimov, Isaac In Mailings
Advisor 2: - In Reports
Building #: 40 Copy Contacts
JMC Building: 040 - JMC WI Demo High Sc Change Contact
Clear

Cell 1: 608-444-5555 (Isaac cell)
Cell 2: 608-444-4567 (Mamie cell)
Password:
Email: i.robot@isp.net

General Bus Comments Confidential Custom ELL/LEP Entry Photo Programs Race/Ethnicity Sensitive SpecEd SpecEd Comment State Rpt

Original SpecEd Entry Date: 1/3/2017 Original Spec Ed End Date: 1/4/2017

Special Education History: Add Row

Only State Reportable SSEPA info is in the Special Education History window at the bottom of this tab

Original SpecEd Entry Date and Original Spec Ed End Date are for your use, not state reportable

WISEdata

Special Education Overview



Adding Special Education History Records
Click **Add Row** button, get “blank” record as shown below

General Bus Comments Confidential Custom ELL/LEP Entry Photo Programs Race/Ethnicity Sensitive SpecEd SpecEd Comment State Rpt

Original SpecEd Entry Date: 1/3/2017 Original Spec Ed End Date: 1/4/2017

Special Education History: **Add Row** ←

: 9

Edit Delete	IEP: <input checked="" type="checkbox"/>	Primary Disability: N Not IDEA Eligible or No Disability
Special Education: <input checked="" type="checkbox"/>	IEP Begin Date:	Sec Disability 1: N Not IDEA Eligible or No Disability
Spec Ed Begin Date: 6/11/2019	IEP End Date:	Sec Disability 2: N Not IDEA Eligible or No Disability
Spec Ed End Date:	Parentally Placed Private: <input type="checkbox"/>	Sec Disability 3: N Not IDEA Eligible or No Disability
Reason Exited: 0	FAPE Responsible School: Not Specified	Sec Disability 4: N Not IDEA Eligible or No Disability
Last Evaluation Date:	Setting:	Sec Disability 5: N Not IDEA Eligible or No Disability

WISEdata Special Education Overview



- ▶ Click **Edit** button to enter data for this student's special education services, then click **Update** button to save the Special Education History record changes

Special Education History: [Add Row](#)

: 9

Edit Delete	IEP: <input checked="" type="checkbox"/>	Primary Disability: ID Intellectual Disability
Special Education: <input checked="" type="checkbox"/>	IEP Begin Date: 9/10/2019	Sec Disability 1: N Not IDEA Eligible or No Disability
Spec Ed Begin Date: 9/10/2019	IEP End Date: 9/10/2020	Sec Disability 2: N Not IDEA Eligible or No Disability
Spec Ed End Date:	Parentally Placed Private: <input type="checkbox"/>	Sec Disability 3: N Not IDEA Eligible or No Disability
Reason Exited: 0	FAPE Responsible School: Not Specified	Sec Disability 4: N Not IDEA Eligible or No Disability
Last Evaluation Date: 9/1/2019	Setting: A Ages 6-21: Regular Class	Sec Disability 5: N Not IDEA Eligible or No Disability

WISEdata

Special Education Overview



If something changes in the student's special education services, *cap off* the first record and start a second SSEPA record for this student.

To “cap off” the initial record, click **Edit on Initial Special Ed History record**

Enter Spec Ed End Date

Enter Reason Exited

Typically “Continuing in Special Education”

Click **Update** button to save the changes for initial record

WISEdata Special Education Overview



Next to create the subsequent record, click the **Add Row** button to create the second record

By default new record will come up with same data except Spec Ed Begin Date will be one day past the exit date from pervious record

Click **Edit** on new Special Ed History record

Enter the changes in the student's special education services, then click **Update** button to save

WISEdata Special Education Overview



Example below shows a student whose Setting changed in their special education services beginning on 12/2/2019

Special Education History: [Add Row](#)

Edit Delete	IEP: <input checked="" type="checkbox"/>	Primary Disability: ID Intellectual Disability
Special Education: <input checked="" type="checkbox"/>	IEP Begin Date: 9/10/2019	Sec Disability 1: N Not IDEA Eligible or No Disability
Spec Ed Begin Date: 12/2/2019	IEP End Date: 9/10/2020	Sec Disability 2: N Not IDEA Eligible or No Disability
Spec Ed End Date:	Parentally Placed Private: <input type="checkbox"/>	Sec Disability 3: N Not IDEA Eligible or No Disability
Reason Exited: 0	FAPE Responsible School: Not Specified	Sec Disability 4: N Not IDEA Eligible or No Disability
Last Evaluation Date: 9/1/2019	Setting: B Ages 6-21: Regular Class	Sec Disability 5: N Not IDEA Eligible or No Disability

: 9

Edit Delete	IEP: <input checked="" type="checkbox"/>	Primary Disability: ID Intellectual Disability
Special Education: <input checked="" type="checkbox"/>	IEP Begin Date: 9/10/2019	Sec Disability 1: N Not IDEA Eligible or No Disability
Spec Ed Begin Date: 9/10/2019	IEP End Date: 9/10/2020	Sec Disability 2: N Not IDEA Eligible or No Disability
Spec Ed End Date: 12/1/2019	Parentally Placed Private: <input type="checkbox"/>	Sec Disability 3: N Not IDEA Eligible or No Disability
Reason Exited: Continuing	FAPE Responsible School: Not Specified	Sec Disability 4: N Not IDEA Eligible or No Disability
Last Evaluation Date: 9/1/2019	Setting: A Ages 6-21: Regular Class	Sec Disability 5: N Not IDEA Eligible or No Disability

WISEdata

Special Education Overview



Discipline and Special Education data are interrelated

- Some suspensions are only reportable if the student is “disabled” (special education)
- Some suspensions are only reportable if the student is “nondisabled” (regular education)

WISEdata

Special Education Overview



- Make sure your Special Education (SSEPA) data is up-to-date before submitting discipline data
- If reporting SSEPA from JMC, make sure the Special Education History data in JMC is up-to-date
 - If reporting SSEPA from Third Party Software (Sped Forms, SEEDS, OASIS), then use Wisconsin – Special Education History – Update Special History from WISEdata API to bring copies of the students’ SSEPA records into the JMC special education history
 - Note – in these cases the special education history records in JMC will only be viewable, not editable. The Third Party software is where the edits should be made.

WISEdata Special Education Overview



Enabling/Disabling SSEPA Submissions From JMC

JMC WI Demo High School 2019-2020

Enable Ed-Fi Interchanges:

Enable Posting of Ed-Fi Special Education (SSEPA) Resources:

API URL:

Authentication URL:

Client Key:

Client Secret:

Profile:

Grades Resource/Endpoint Cutoff:

File -
Administrator
Options
Ed-Fi Settings

Save

If checked, JMC is the “owner” of the special education (SSEPA) data and it is reported to WISEdata from JMC Special Education History records.

If unchecked, the Third Party software is the “owner” of the SSEPA data and JMC can only obtain viewable copies of these records via WISEdata.

WISEdata

Special Education Overview



Two main reasons to get SSEPA into JMC
Special Education History

- ▶ Makes student's special education status known in JMC for WISEdata discipline reporting purposes
- ▶ Allows staff to view special ed info on students without logging into Third Party software

WISEdata

Special Education Overview



Import Special Education History from Prior Year

Found in Wisconsin – Special Education History submodule

Used to bring special education history from one year to the next

Typically used just prior to the start of a new school year but after the prior year’s special education recordkeeping has been completed (mid–summer)

Note: This option is only enabled if JMC is the “owner” of the SSEPA records. This setting is found on the Ed-Fi Settings of File – Administrator Options

WISEdata Special Education Overview



WISE Data Elements

<https://dpi.wi.gov/wise/data-elements>

The screenshot shows the WISE Data Elements page. On the left is a navigation menu with 'Data Elements' highlighted. The main content area has a search bar at the top right and a breadcrumb trail: 'CUSTOMER SERVICE TEAM / DATA COLLECTIONS / STUDENT DATA / WISE DATA ELEMENTS'. The title 'WISE Data Elements' is prominently displayed. Below the title is a paragraph explaining that public school districts and private schools must submit student information to DPI. A blue 'Download Data Elements' button is present. Below this are search filters for 'Search Page' (set to 'Military') and 'School Type' (set to '- Any -'). There are also filters for 'Collection' and 'Year', both set to '- Any -', with 'Apply' and 'Reset' buttons. A section titled 'Parent in Military' is visible, with a sub-heading 'PUBLIC SCHOOLS' and a note that this is new for the 2018-19 school year, defining the characteristic as having a parent or guardian in the armed forces.

WI DPI Resources

- ▶ <https://dpi.wi.gov/wisedata>
- ▶ <https://dpi.wi.gov/wise/data-elements>
- ▶ <https://dpi.wi.gov/wisedata/help/mini-tutorials>
- ▶ <https://dpi.wi.gov/wisedash/help/ticket>
- ▶ <https://dpi.wi.gov/wisedata/schools>
- ▶ <https://dpi.wi.gov/wisedash/districts>
- ▶ <https://dpi.wi.gov/wise/data-elements/WISEid>

JMC Resources



- ▶ http://jmcinc.com/state_reporting
- ▶ Documentation Updates
 - ▶ Wisconsin State Reporting (PDF)
 - ▶ Instructional Videos Series
 - ▶ Sign up for free web-based training
 - ▶ All will be updated on ongoing basis

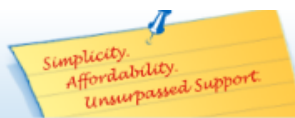

CURRENT BUILD DATE: NextGen: 5/14/19

- Download / Update Software Resources Secretary / Office Professionals Technology Professionals Administrators Teachers State Reporting Food Service Professionals Health Professionals Prospective Clients Contact Us Office Supplies Upcoming Events

News There are a lot of changes happening with state reporting. Please refer to the appropriate tab at right for your state for information about documentation updates, deadlines, and related news.

Remote Technical Support



STATE REPORTING

All State Reporting resources are available for you on this page. Please click on the tab that contains the state reporting information you need

- Minnesota Wisconsin Nebraska Iowa Other States

JMC prides itself on keeping up-to-date on all Wisconsin state reporting requirements. JMC ties all of the necessary data together in your JMC database so you can more easily fulfill your state reporting requirements.

DOCUMENTATION

Table with 2 columns: Document Name, Date Updated. Rows include Wisconsin State Reporting, Attendance WI, Discipline WI, and Discipline Data Recoding.

RECENT PRESENTATIONS

Table with 2 columns: Presentation Name, Date. Row: WISEdata Conference March 20, 2019, PDF 03/18/2019

INSTRUCTIONAL VIDEOS

Table with 3 columns: Video Title, Video Date, PDF Date. Lists 11 WISEdata 18-19 update videos.

Table with 3 columns: Video Title, Video Date, PDF Date. Lists various WISEdata instructional videos.

Resources JMC Website

Questions?

- ▶ Feel free to contact us:
- ▶ JMC Technical Support
 - ▶ Talk with Us: 800-524-8182
 - ▶ Website: <http://www.jmcinc.com>
 - ▶ Support Tickets:
<http://tickets.jmcinc.com/>
 - ▶ Email: Support@jmcinc.com